

REVISION
 THE LOT 8 INTO LOTS 8A, 8B, 8C & 8D
 LOT 15 & 16 AND ADD LOT 15R & 16R)
 DTE ON LOT 1.
 LOTS 2 THROUGH 7, SHOW LOTS 2R THROUGH 7R
 DS TO BE CONVEYED TO WILLIAM J. REIGHTMYER

CHRIS SWARTOUT
 L. 1009 - P. 294

THROUGH 14 WERE
 APPROVED AS
 LANNING BOARD
 E HANEVY
 S SHOWN ON FILED
 AND FILED IN
 F THE SCHOHARIE

OVERHEAD AND
 UNDERGROUND UTILITES

RE: FILED MAP F1 / 3835

POINT 25' PERPENDICULAR
 FROM CL OF ROAD - P.O.B.

5-8" IRON PIN FOUND 05-2016 ON
 LINE 1.78' SOUTH OF CORNER

BROOKER HOLLOW ROAD

POINT 25' PERPENDICULAR FROM CL OF ROAD - P.O.B.
 5-8" IRON PIN FOUND ON LINE 1.17' SOUTH OF CORNER

LEGEND

- IRON PIN SET
- RE-ROD CAPPED "LAPE"
- POINT OF BEGINNING
- CENTERLINE
- PROPERTY LINE
- STONEWALL
- FENCELINE
- UTILITY POLE
- IRON PIN FOUND

CHRISTOPHER
 SWARTOUT
 L. 833 - P. 92

**TOTAL AREA =
 476 ACRES**

GARY R. & SUSAN M.
 REIGHTMYER
 L. 856 - P. 260

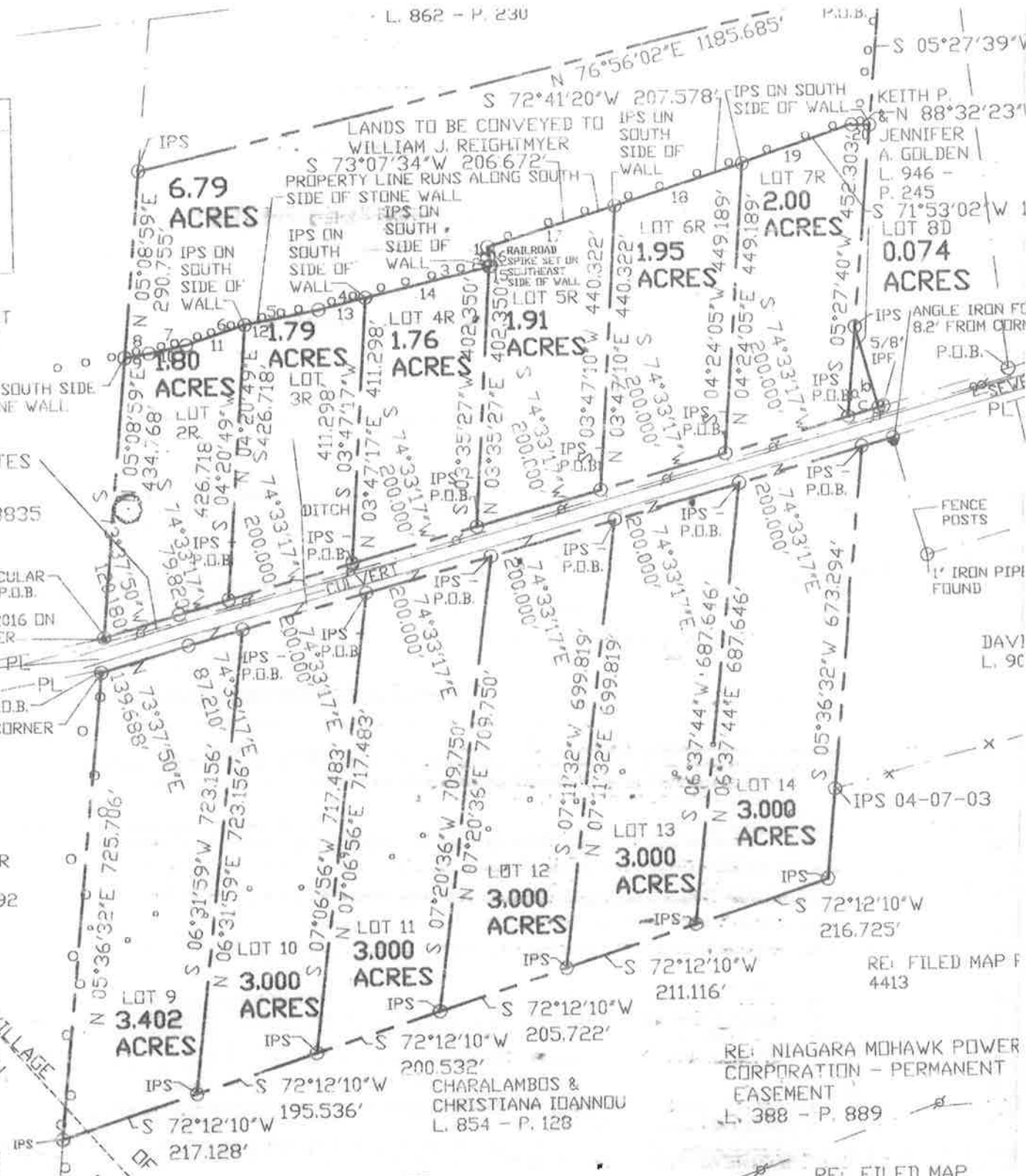

RE: NIAGARA MOHAWK POWER
 CORPORATION - PERMANENT
 EASEMENT
 L. 388 - P. 889